

Directional Drilling Bridge Crossing Detail - Longitudinal Section

SCALE - 1:NTS

NOTES:

1. **This design is subject to prior EirGrid approval and should be used for planning purposes only.**
2. HDD crossing design will be prepared for each HDD crossing following completion of detailed site investigation works.
3. Each individual HDD is subject to to detailed design by a specialist drilling contractor.
4. HDD launch and reception pits locations to be confirmed following detailed site investigations works.
5. A minimum setback distance of 20m to be maintained from river banks to HDD launch/reception areas.
6. The Contractor is responsible for the design and construction of any temporary work required.
7. Final duct/cable depth, spacing and arrangement to be confirmed as part of the detailed design process.
8. This drawing is to be read in conjunction with all other relevant documentation.
9. Dimensions are in millimeters, unless noted otherwise.
10. Drawings are not to be scaled use figured dimensions only.

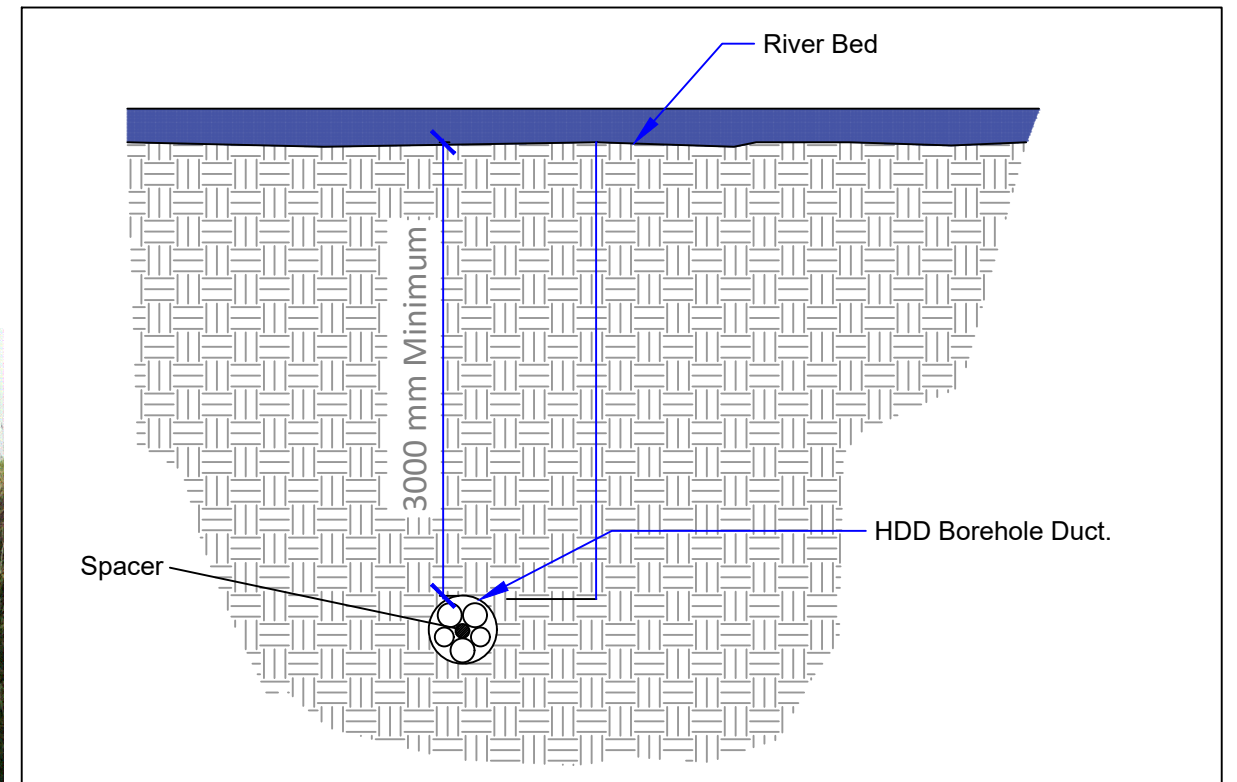
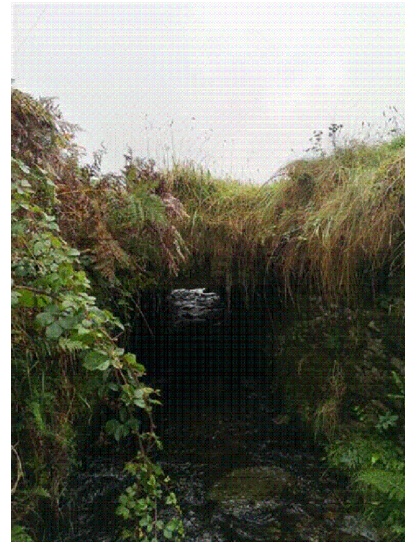
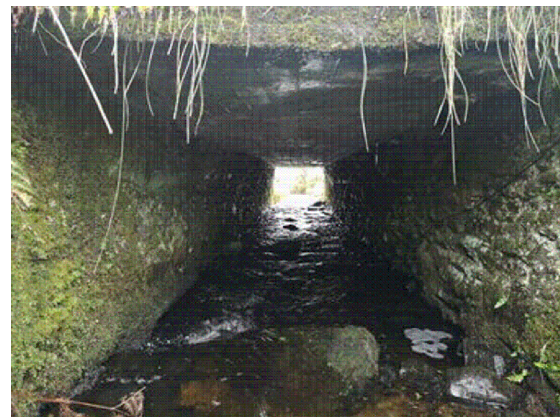

Directional Drilling Water Crossing Detail - Cross Section

SCALE - 1:50



Head Office
Beenreigh,
Abbeydorney,
Tralee, Co. Kerry
Ireland
Tel: 00353 66 7135710

CLIENT



PROJECT

**Ballinagree Windfarm
110kV Grid Connection**

PROJECT NUMBER
05-843

SHEET NUMBER
05843-DR-019

SHEET TITLE

**Horizontal Directional
Drilling Culvert Crossing Detail**

DRAWING STATUS
For Planning

ISSUE/REVISION

ISSUE/REVISION	DATE	DESCRIPTION
P00	25.01.22	Issued for Planning
I/R	DATE	DESCRIPTION